

Cucumber Mint Lime

Date Reported: 11/08/2024

Client name: Kush.com
Address: 802 East Whiting Tampa, FL 33602
Phone: (352) 000-0000
Project: Incognito Beverages 11/01/2024



Date Sampled: 10/31/2024
Date Received: 11/01/2024

Batch Number: UBRM5N001
 Expiration Date: 10/23/2025
 Serving Size: 1
 Unit Size: 5 mg THC, CBD



SUMMARY

Potency ✓ TESTED	Residual Solvents ✓ PASS
Date Analyzed: 11/04/2024 Method used: SOP-015	Date Analyzed: 11/08/2024 Method used: SOP-016
Terpenes NOT TESTED	Microbial ✓ PASS
	Date Analyzed: 11/06/2024 Method used: SOP-014
Heavy Metals ✓ PASS	Water Activity NOT TESTED
Date Analyzed: 11/04/2024 Method used: SOP-019	
Pesticides ✓ PASS	Moisture Content NOT TESTED
Date Analyzed: 11/08/2024 Method used: SOP-018	
Mycotoxins ✓ PASS	Foreing Materials ✓ TESTED
Date Analyzed: 11/08/2024 Method used: SOP-018	Date Analyzed: 11/08/2024 Method used: SOP-004

Please call with any questions: 1-844-420-KUSH

This report shall not be reproduced except in its entirety without the written approval of AccuScience Laboratories. The results of this report relate only to the material or product analyzed. Test results are confidential unless explicitly waived otherwise. This laboratory is accredited in accordance with International Standard ISO/IEC 17025.





Cannabinoids Summary Profile

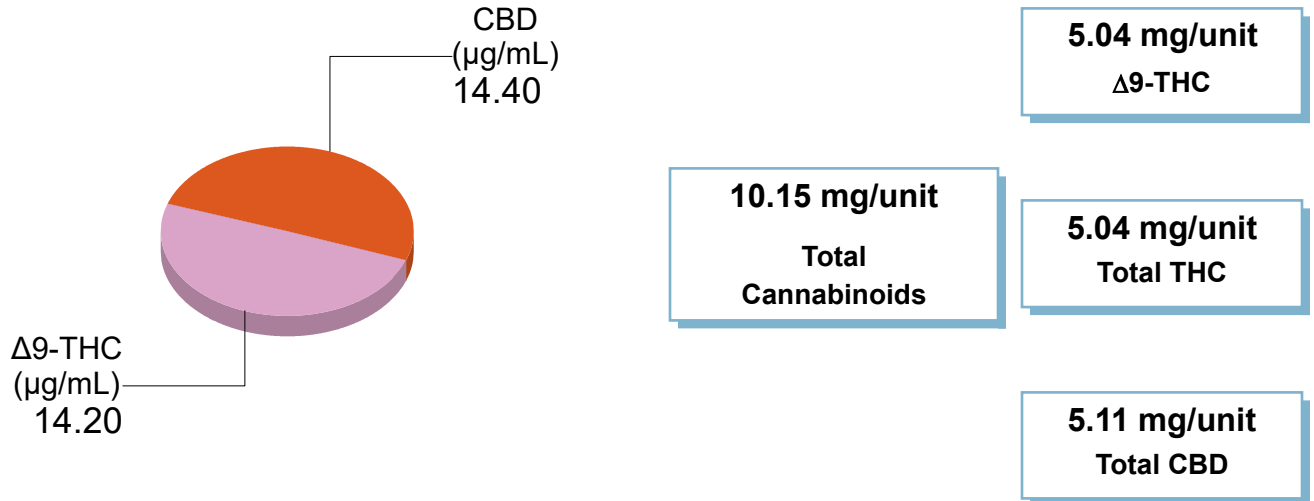

This report shall not be reproduced except in its entirety without the written approval of AccuScience Laboratories. The results of this report relate only to the material or product analyzed. Test results are confidential unless explicitly waived otherwise. This laboratory is accredited in accordance with International Standard ISO/IEC 17025.



Potency (as Received)

Tested

Unit Size: 355 mL Servings per Unit: 1

Date Prepared: 11/04/2024
 Date Analyzed: 11/04/2024
 Lab Batch: B24G024

Prep ID: DH
 Analyst ID: DH

Specimen Prep: 10 g / 10 mL
 Instrument: HPLC
 Prep/Analysis Method: ACCU LAB SOP15

Analyte	Dilution	LOQ µg/mL	Results		
			µg/mL	mg/Serving	
Cannabichromene (CBC)	2	2.00	ND	ND	ND
Cannabichromenic acid (CBCA)	2	2.00	ND	ND	ND
Cannabidiol (CBD)	2	2.00	14.4	5.11	5.11
Cannabidiolic acid (CBDA)	2	2.00	ND	ND	ND
Cannabidivarin (CBDV)	2	2.00	ND	ND	ND
Cannabidivarinic acid (CBDVA)	2	2.00	ND	ND	ND
Cannabigerol (CBG)	2	2.00	ND	ND	ND
Cannabigerolic acid (CBGA)	2	2.00	ND	ND	ND
Cannabinol (CBN)	2	2.00	ND	ND	ND
delta-8-Tetrahydrocannabinol (delta-8-THC)	2	2.00	ND	ND	ND
delta-9-Tetrahydrocannabinol (delta-9-THC)	2	2.00	14.2	5.04	5.04
delta-9-Tetrahydrocannabinolic acid (THCA)	2	2.00	ND	ND	ND
Tetrahydrocannabivarin (THCV)	2	2.00	ND	ND	ND
Tetrahydrocannabivarinic acid (THCVA)	2	2.00	ND	ND	ND

Definitions and Abbreviations:

Total CBD = CBD + (CBDA * 0.877), Total THC = THCA * 0.877 + Delta 9 THC, LOQ = Limit of Quantitation, ND = Non-Detect.

This report shall not be reproduced except in its entirety without the written approval of AccuScience Laboratories. The results of this report relate only to the material or product analyzed. Test results are confidential unless explicitly waived otherwise. This laboratory is accredited in accordance with International Standard ISO/IEC 17025.



PJLA
Testing

Accreditation#: 109150



Dr. Harry Bezhadi, PhD.
 President, CEO



Pesticides

Pass

Date Prepared: 11/04/2024

Prep ID: DH

Specimen Prep: 1.03 g / 10 mL

Date Analyzed: 11/08/2024

Analyst ID: JG

Instrument: LC/MS/MS

Lab Batch: B24I053

Analysis Method: ACCU LAB SOP18

Analyte	DIL	Action Limit ppb	LOQ ppb	Results ppb	Status
Abamectin	1	300	0.5	ND	Pass
Acephate	1	3000	0.5	ND	Pass
Acequinocyl	1	2000	0.5	ND	Pass
Acetamiprid	1	3000	0.5	ND	Pass
Aldicarb	1	100	0.5	ND	Pass
Azoxystrobin	1	3000	0.5	ND	Pass
Bifenazate	1	3000	0.5	ND	Pass
Bifenthrin	1	500	0.5	ND	Pass
Boscalid	1	3000	0.5	ND	Pass
Carbaryl	1	500	0.5	ND	Pass
Carbofuran	1	100	0.5	ND	Pass
Chlorantraniliprole	1	3000	0.5	ND	Pass
Chlorfenapyr	1	100	0.5	ND	Pass
Chloromequat	1	3000	0.5	ND	Pass
Chlorpyrifos	1	100	0.5	ND	Pass
Clofentezine	1	500	0.5	ND	Pass
Coumaphos	1	100	0.5	ND	Pass
Cyfluthrin	1	1000	0.5	ND	Pass
Cypermethrin	1	1000	0.5	ND	Pass
Daminozide	1	100	0.5	ND	Pass
Diazinon	1	200	0.5	ND	Pass
Dichlorvos	1	100	0.5	ND	Pass

Analyte	DIL	Action Limit ppb	LOQ ppb	Results ppb	Status
Dimethoate	1	100	0.5	ND	Pass
Dimethomorph	1	3000	0.5	ND	Pass
Ethoprophos	1	100	0.5	ND	Pass
Etofenprox	1	100	0.5	ND	Pass
Etoxazole	1	1500	0.5	ND	Pass
Fenhexamid	1	3000	0.5	ND	Pass
Fenoxycarb	1	100	0.5	ND	Pass
Fenpyroximate	1	2000	0.5	ND	Pass
Fipronil	1	100	0.5	ND	Pass
Flonicamid	1	2000	0.5	ND	Pass
Fludioxonil	1	3000	0.5	ND	Pass
Hexythiazox	1	2000	0.5	ND	Pass
Imazalil	1	100	0.5	ND	Pass
Imidacloprid	1	3000	0.5	ND	Pass
Kresoxim methyl	1	1000	0.5	ND	Pass
Malathion	1	2000	0.5	ND	Pass
Metalaxyl	1	3000	0.5	ND	Pass
Methiocarb	1	100	0.5	ND	Pass
Methomyl	1	100	0.5	ND	Pass
Mevinphos	1	100	0.5	ND	Pass
Myclobutanil	1	3000	0.5	ND	Pass
Naled	1	500	0.5	ND	Pass

Mycotoxins

Pass

Date Prepared: 11/04/2024

Extracted By: DH

Specimen Prep: 1.03 g / 10 mL

Date Analyzed: 11/08/2024

Analyzed By: JG

Instrument: LCMSMS

Lab Batch: B24I053

Analysis Method: ACCU LAB SOP18

Analyte	DIL	Action Limit ppb	LOQ ppb	Results ppb	Status
aflatoxin B1	1	20	0.097	ND	Pass
aflatoxin B2	1	20	0.097	ND	Pass
aflatoxin G1	1	20	0.097	ND	Pass
aflatoxin G2	1	20	0.097	ND	Pass
ochratoxin A	1	20	0.097	ND	Pass

Definitions and Abbreviations:

LOQ = Limit of Quantitation, DIL = Dilution Factor, ppb = Parts per Billion, (ND) = Non-Detect.

This report shall not be reproduced except in its entirety without the written approval of AccuScience Laboratories. The results of this report relate only to the material or product analyzed. Test results are confidential unless explicitly waived otherwise. This laboratory is accredited in accordance with International Standard ISO/IEC 17025.



Dr. Harry Bezhadi, PhD.
President, CEO



Heavy Metals

Pass

Date Prepared: 11/04/2024 **Extracted By:** KC **Specimen Prep:** 1.21 g / 50 mL
Date Analyzed: 11/04/2024 **Analyzed By:** JG **Instrument:** ICPMS
Lab Batch: B24J051 **Analysis Method:** ACCU LAB SOP19

Analyte	DIL	Action Limit ppb	LOQ ppb	Results ppb	Status
Arsenic	1	1500	83	ND	Pass
Cadmium	1	500	83	ND	Pass
Lead	1	500	83	ND	Pass
Mercury	1	3000	83	ND	Pass

Definitions and Abbreviations:

LOQ = Limit of Quantitation, **DIL** = Dilution Factor, **(ppb)** = Parts per Billion, **(ND)** = Non-Detect.

Total Contaminant Load

Total Contaminant Load	Action Limit ppb	Results ppb	Status
Total Contaminant Load - Heavy Metals	5,000	ND	Pass
Total Contaminant Load - Overall Sum	5,000	ND	Pass
Total Contaminant Load - Pesticides	5,000	ND	Pass

Definitions and Abbreviations:

(ppb) = Parts per Billion, **Total Contaminant Load (TCL)** - The sum of all Heavy Metals and Agricultural Agents present above the LOQ, but below the Acceptable Limit.

Foreign Materials

Pass

Date Prepared: 11/05/2024 **Prep ID:** JG **Specimen Prep:** 1 g / 1 g
Date Analyzed: 11/08/2024 **Analyst ID:** JG **Instrument:** Visual Inspection
Lab Batch: B24J058 **Analysis Method:** ACCU LAB SOP04

Analyte	Action Limit (% by wt)	Results	Status
Foreign Material	1%	Pass	Pass

This report shall not be reproduced except in its entirety without the written approval of AccuScience Laboratories. The results of this report relate only to the material or product analyzed. Test results are confidential unless explicitly waived otherwise. This laboratory is accredited in accordance with International Standard ISO/IEC 17025.

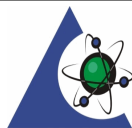

Dr. Harry Bezhadi, PhD.
President, CEO



Microbials

Pass

Date Prepared: 11/01/2024
Date Analyzed: 11/05/2024
Lab Batch: B24I058

Prep ID: BW
Analyst ID: ES

Specimen Prep: 1 mL / 1 mL
Instrument: PCR
Analysis Method: ACCU LAB SOP14

Analyte	Action Limit cfu/g	LOQ cfu/g	Results cfu/g	Status
Aspergillus Flavus	1	1.00	ND	Pass
Aspergillus Fumigatus	1	1.00	ND	Pass
Aspergillus Niger	1	1.00	ND	Pass
Aspergillus Terreus	1	1.00	ND	Pass
E. coli specific gene	1	1.00	ND	Pass
E. coli/shigella spp.	1	1.00	ND	Pass
Salmonella specific gene	1	1.00	ND	Pass
Stx1 gene	1	1.00	ND	Pass
Stx2 gene	1	1.00	ND	Pass

Date Prepared: 11/01/2024
Date Analyzed: 11/06/2024
Lab Batch: B24I040

Prep ID: BW
Analyst ID: ES

Specimen Prep: 1 mL / 1 mL
Instrument: Plate
Analysis Method: ACCU LAB SOP14

Analyte	Action Limit cfu/g	LOQ cfu/g	Results cfu/g	Status
Total Yeast and Mold	100000	10000	ND	Pass

Definitions and Abbreviations:

LOQ = Limit of Quantitation, (cfu/g) = Colony Forming Unit per Gram, (ND) = Non-Detect.

This report shall not be reproduced except in its entirety without the written approval of AccuScience Laboratories. The results of this report relate only to the material or product analyzed. Test results are confidential unless explicitly waived otherwise. This laboratory is accredited in accordance with International Standard ISO/IEC 17025.



Dr. Harry Bezhadi, PhD.
President, CEO



Residual Solvents

Pass

Date Prepared: 11/05/2024

Prep ID: DH

Specimen Prep: 0.1256 g / 1 mL

Date Analyzed: 11/08/2024

Analyst ID: JG

Instrument: Headspace GC-FID

Lab Batch: B24I044

Analysis Method: ACCU LAB SOP16

Analyte	DIL	Action Limit ppm	LOQ ppm	Results ppm	Status
1,1-Dichloroethene	1	8	1.6	ND	Pass
1,2-Dichloroethane	1	2	1.6	ND	Pass
2-Propanol (IPA)	1	500	16	240	Pass
Acetone	1	750	16	ND	Pass
Acetonitrile	1	60	16	ND	Pass
Benzene	1	1	0.16	ND	Pass
Butane	1	5000	8.0	ND	Pass
Chloroform	1	2	1.6	ND	Pass
Ethanol	1	5000	16	2000	Pass
Ethyl acetate	1	400	1.6	ND	Pass
Ethyl ether	1	500	1.6	ND	Pass
Ethylene oxide	1	5	1.6	ND	Pass
Methanol	1	250	16	ND	Pass
Methylene chloride	1	125	1.6	ND	Pass
n-Heptane	1	5000	1.6	ND	Pass
n-Hexane	1	250	0.32	ND	Pass
Pentane	1	750	0.53	ND	Pass
Propane	1	5000	16	ND	Pass
Toluene	1	150	1.6	ND	Pass
Total xylenes	1	150	4.0	ND	Pass
Trichloroethene	1	25	1.6	ND	Pass

Definitions and Abbreviations:

LOQ = Limit of Quantitation, DIL = Dilution Factor (ppm) = Parts per Million, (ND) = Non-Detect.

This report shall not be reproduced except in its entirety without the written approval of AccuScience Laboratories. The results of this report relate only to the material or product analyzed. Test results are confidential unless explicitly waived otherwise. This laboratory is accredited in accordance with International Standard ISO/IEC 17025.



Dr. Harry Bezhadi, PhD.
President, CEO

